

# CERTIFICATE OF LOCATION OF GOVERNMENT CORNER

County of Anoka

State of Minnesota

East 1/4 Corner of Sec. 30 Township 32 Range 23

I hereby certify that on the 12th day of September, 1960, I found the described corner which was evidenced by a concrete monument

and I further certify that to perpetuate the location of said corner, I did, at the exact location thereof, place a permanent marker consisting of a cast iron monument ✓ *(UP 0.2' ±)*

which reference or witness monuments are located in the manner following:

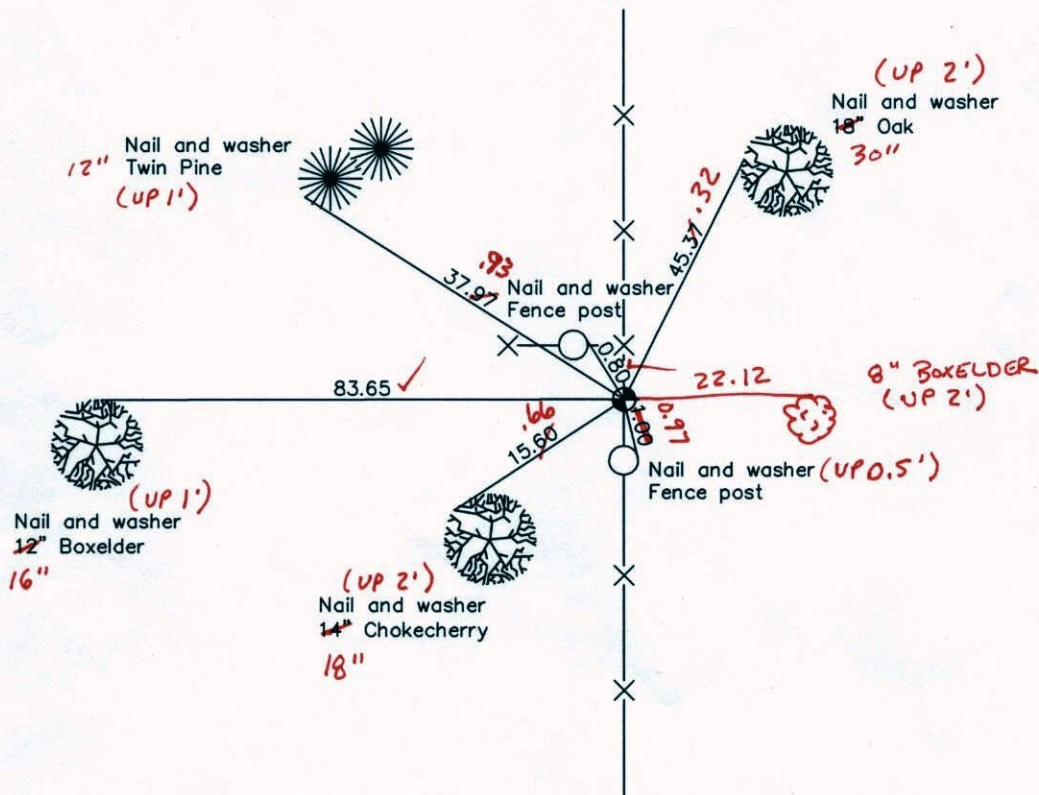
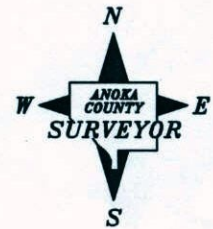

BK-SS-SH

TAPED

Revised date

7/14/87
8/15/96
12/20/01
4-7-11

N.A.D. 1983 Coordinates  
(1996 adjustment)

County Project Coordinates	State Plane Coordinates
Northing <u>172215.4195</u>	Y _____
Easting <u>505509.2546</u>	X _____

Date 12/20/01



# CERTIFICATE OF LOCATION OF GOVERNMENT CORNER

County of Anoka

State of Minnesota

EAST 1/4 Corner of Sec. 30 Township 32 Range 23

I hereby certify that on the 12 day of SEPT., 19 60, I found the described corner which was evidenced by CONCRETE MONUMENT

and I further certify that to perpetuate the location of said corner, I did, at the exact location thereof, place a permanent marker consisting of CAST IRON MONUMENT

which reference or witness monuments are located in the manner following:

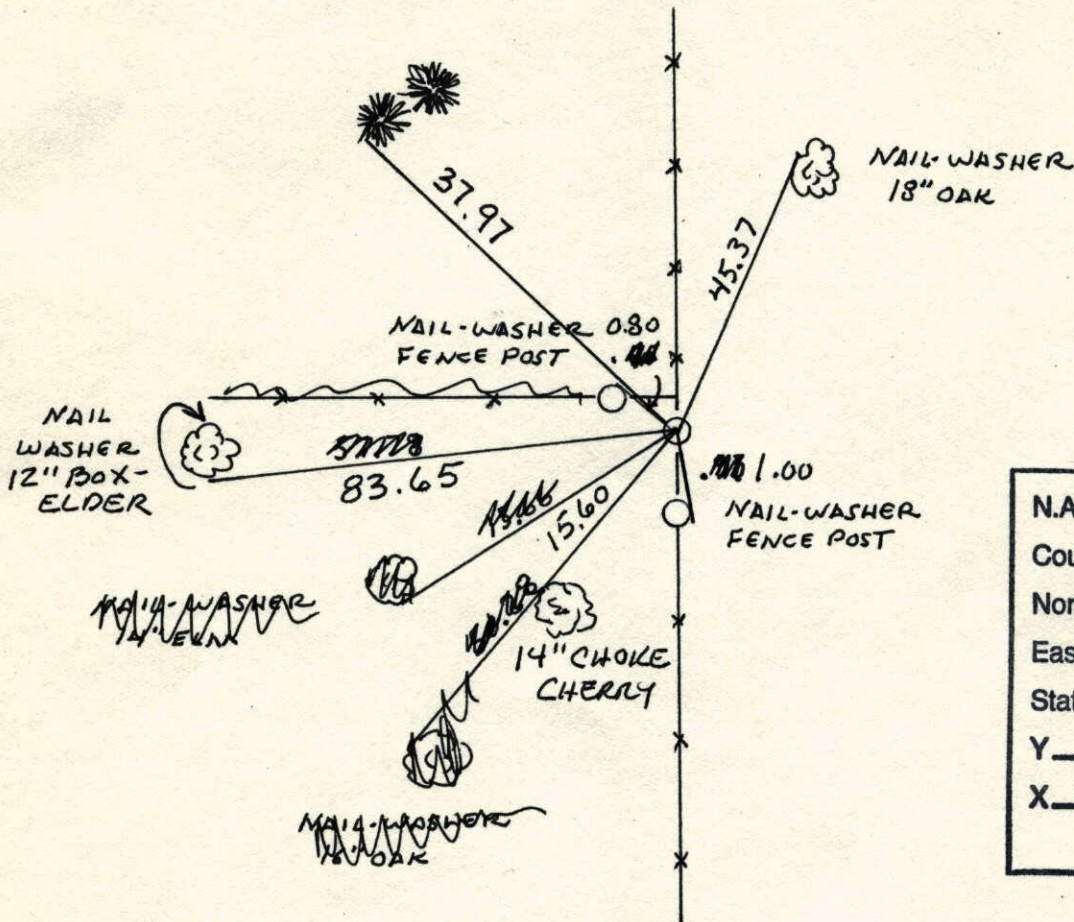

N.A.D.	1983	Co-ordinates
County	Project	Co-ordinates
Northing		<u>172215.4195</u>
Easting		<u>505509.2546</u>
State Plane Co-ordinates		
Y		_____
X		_____
Date _____		

Revised date	Revised date	Revised date
<u>7-10-81</u>		
<u>7-14-87</u>		
<u>8-15-96</u>		
<u>12-20-01</u>		

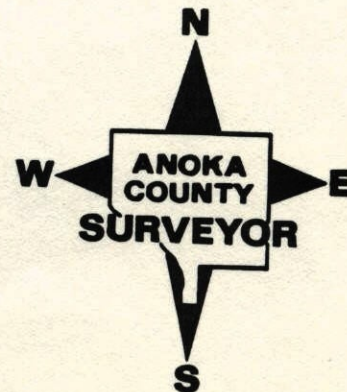







E 1/4 Cor. Sec. 30-T32-R23

Concrete Monument flush.

Iron Pipe up 0.6' on West Side

September 12, 1960

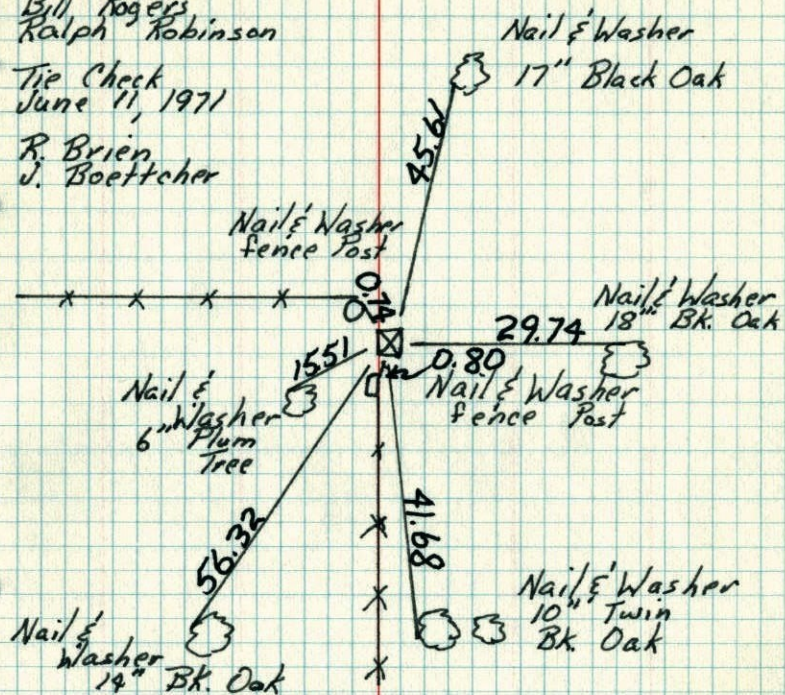
Bill Rogers  
Ralph RobinsonTie Check  
June 11, 1971R. Brien  
J. Boettcher

E 1/4 Cor. Sec. 30-T32-R23

Conc. Mon. flush

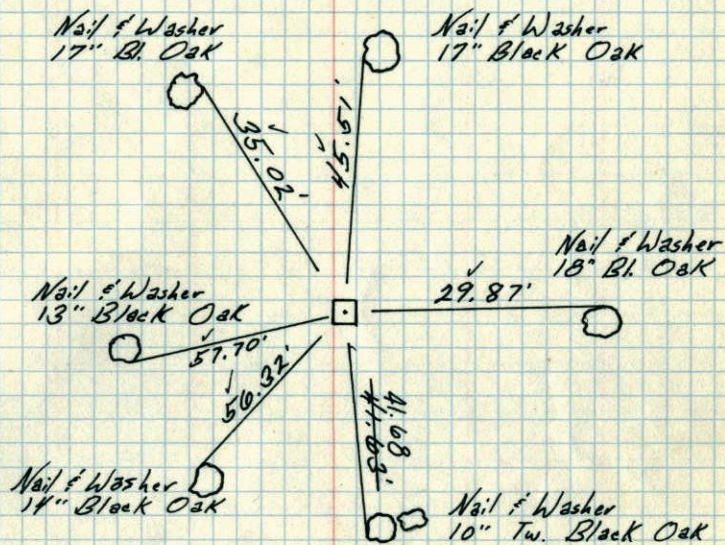
Iron Pipe Up 6"  
on West SideTie Check  
Aug. 10, 1966  
H. Larson  
D. Potter  
G. Reimer

9/12/60

Bill Rogers

Ralph Robinson

Retie 7/22/64

M.D. Anderson  
R. CarlsonTEMPERATURE CORRECTED  
AND HORIZONTALLY  
TAPED MEASUREMENTSROLAND W. ANDERSON  
COUNTY SURVEYOR  
ANOKA COUNTY, MINNESOTA



E 1/4 Cor. Sec. 30 + 32 R 23  
 Con. Man. Flush  
 Iron Pipe Up 6" on West Side

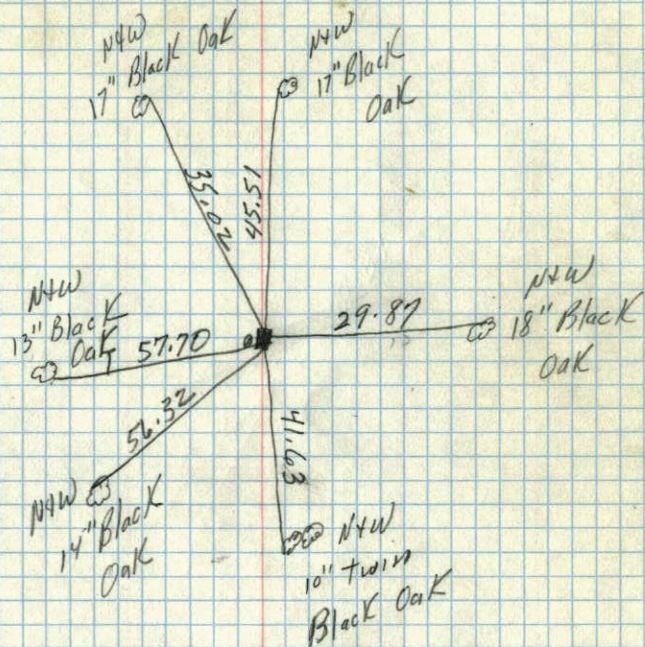

9/22/60

TC  
 Temp. 60°  
 9/22/60  
 Bill Rogers  
 Ralph Robinson

37 ✓  
 E 1/4 Cor. of Sec. 30 + 32 R 23  
 Cone. Man.

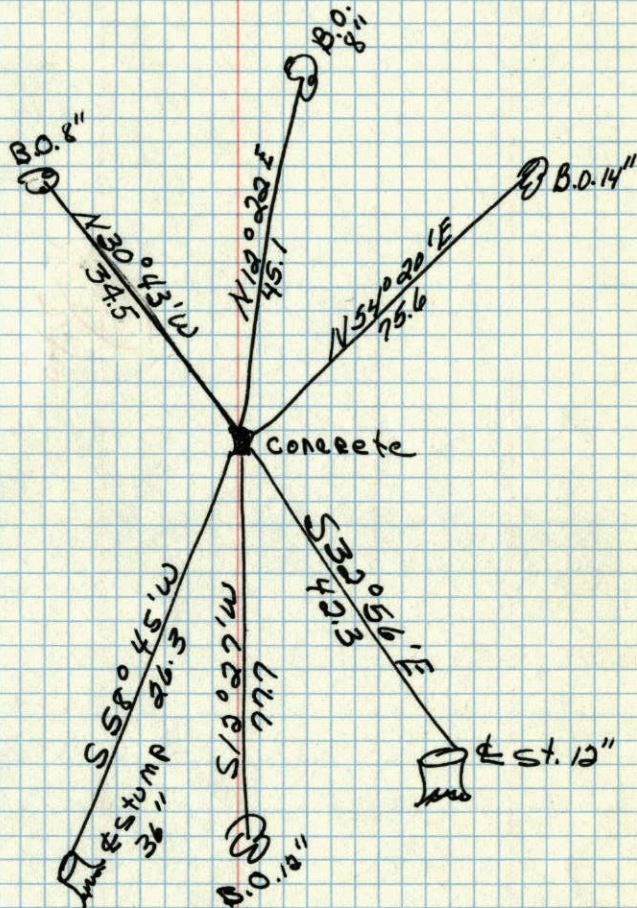

Cartwright  
 Oct. 27, 1943